

PLAN SHOWING THE PROPOSED RESIDENTIAL BUILDING AT P.N. 427, S.N. 64, V.N. 154, MADIPAKKAM VILLAGE, SAIDAPET TALUK, CHINGLEPET DIST. PUZHUTHIVAKKAM TOWN PANCHAYAT.

SCALE : 1"=8' or 1:100

JOINERIES:

D1	DOOR	3'0" x 6'0"	0.91 x 1.98
D2	DOOR	2'0" x 6'0"	0.76 x 1.98
W1	WINDOW	4'0" x 4'0"	1.22 x 1.22
W2	WINDOW	3'0" x 4'0"	0.91 x 1.22
CW	CORNER WINDOW	6'0" x 4'0"	1.83 x 1.22
V	VENTILATOR	2'0" x 3'0"	0.76 x 0.91

TOTAL PLOT AREA : 3790 SFT.
 PROPOSED G.F. AREA : 2130 SFT.
 PROPOSED F.F. AREA : 2130 SFT.

PROPOSED	:	-
ROAD	:	-
BOUNDARY	:	-

OWNER SIGNATURE

Phone: 440788
R. Mohan Rao, D.C.E.
 LICENSED SURVEYOR
 Corporation of Madras
 REG No: 14
 AMBATTUR TOWN SHIP
 LICENSING AUTHORITY
 CONSULTING ENGINEER & CONTRACTOR
 Office: 15, Madley Road
 T. NAGAR, MADRAS-600 087

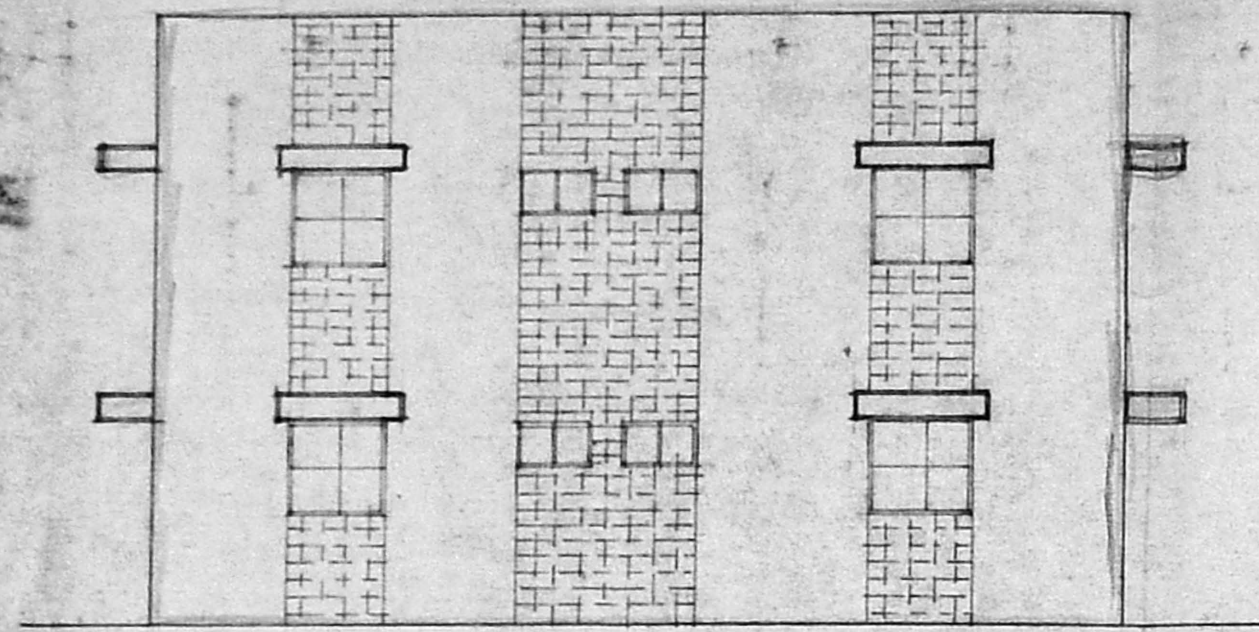

FRONT ELEVATION.

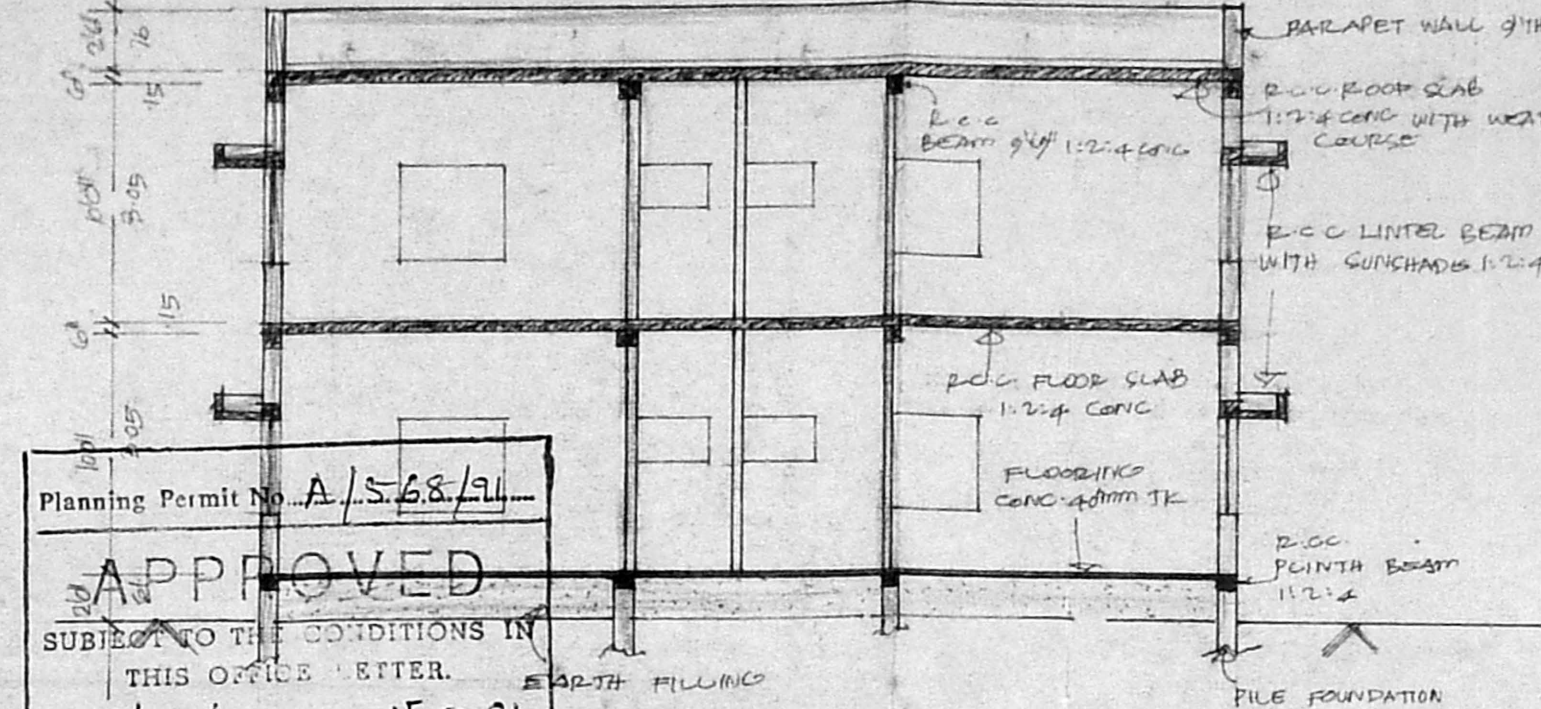

Planning Permit No. **A/5.68/91**
APPROVED
 SUBJECT TO THE CONDITIONS IN THIS OFFICE LETTER.
 No. **A3/346/91** Dtd. **15.5.91**
 FOR MEMBER SECRETARY
 MADRAS METROPOLITAN
 DEVELOPMENT AUTHORITY
 MADRAS-600 008.

SECTION ON AA'

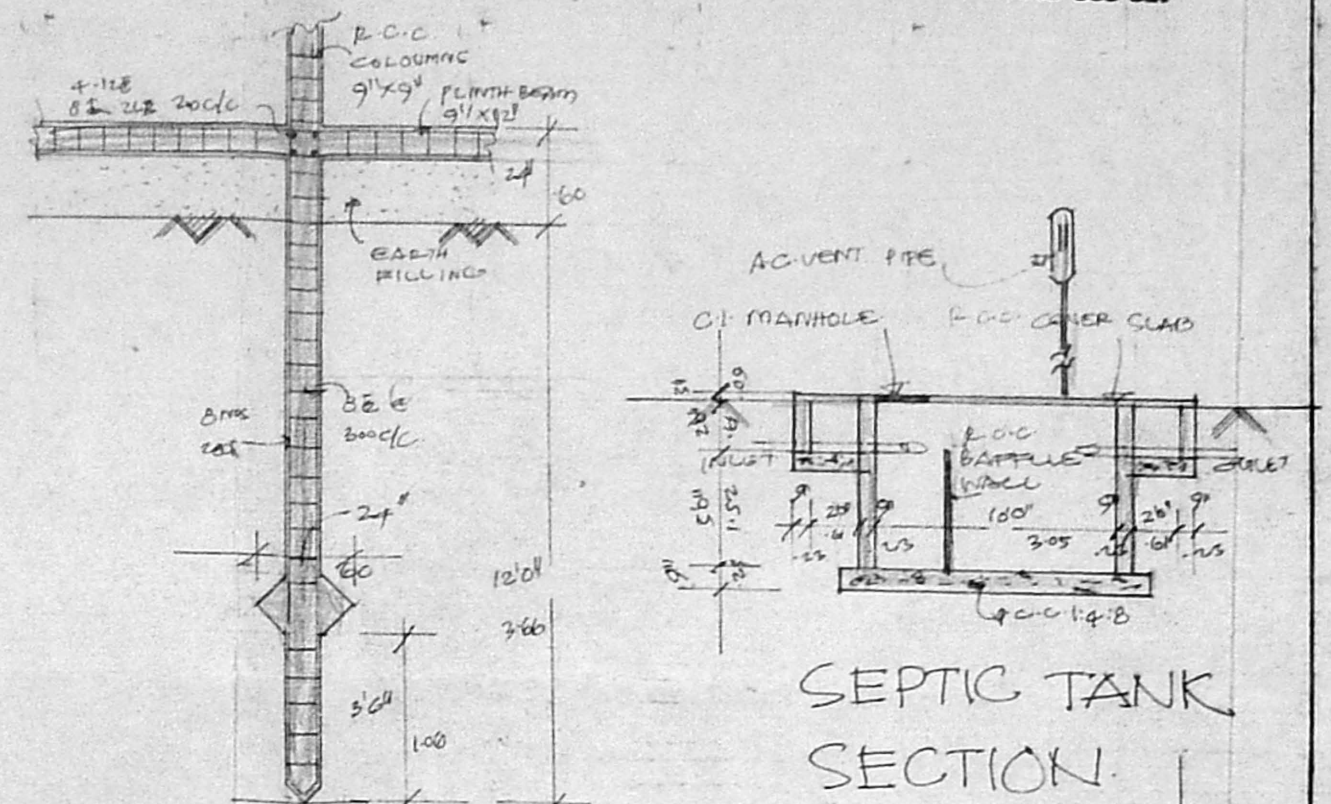

PILE FOUNDATION DETAILS.

SEPTIC TANK SECTION.

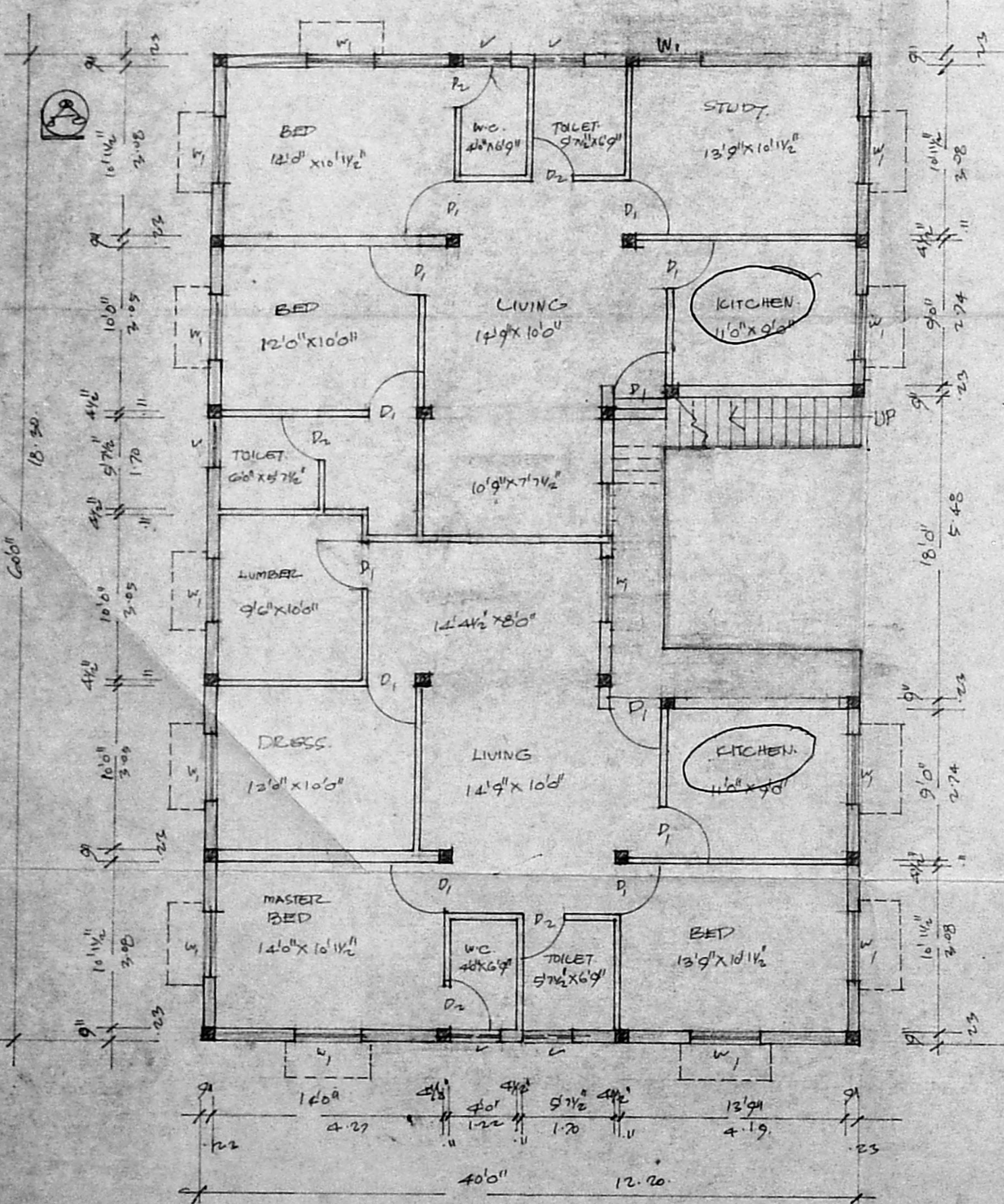

GROUND FLOOR PLAN.

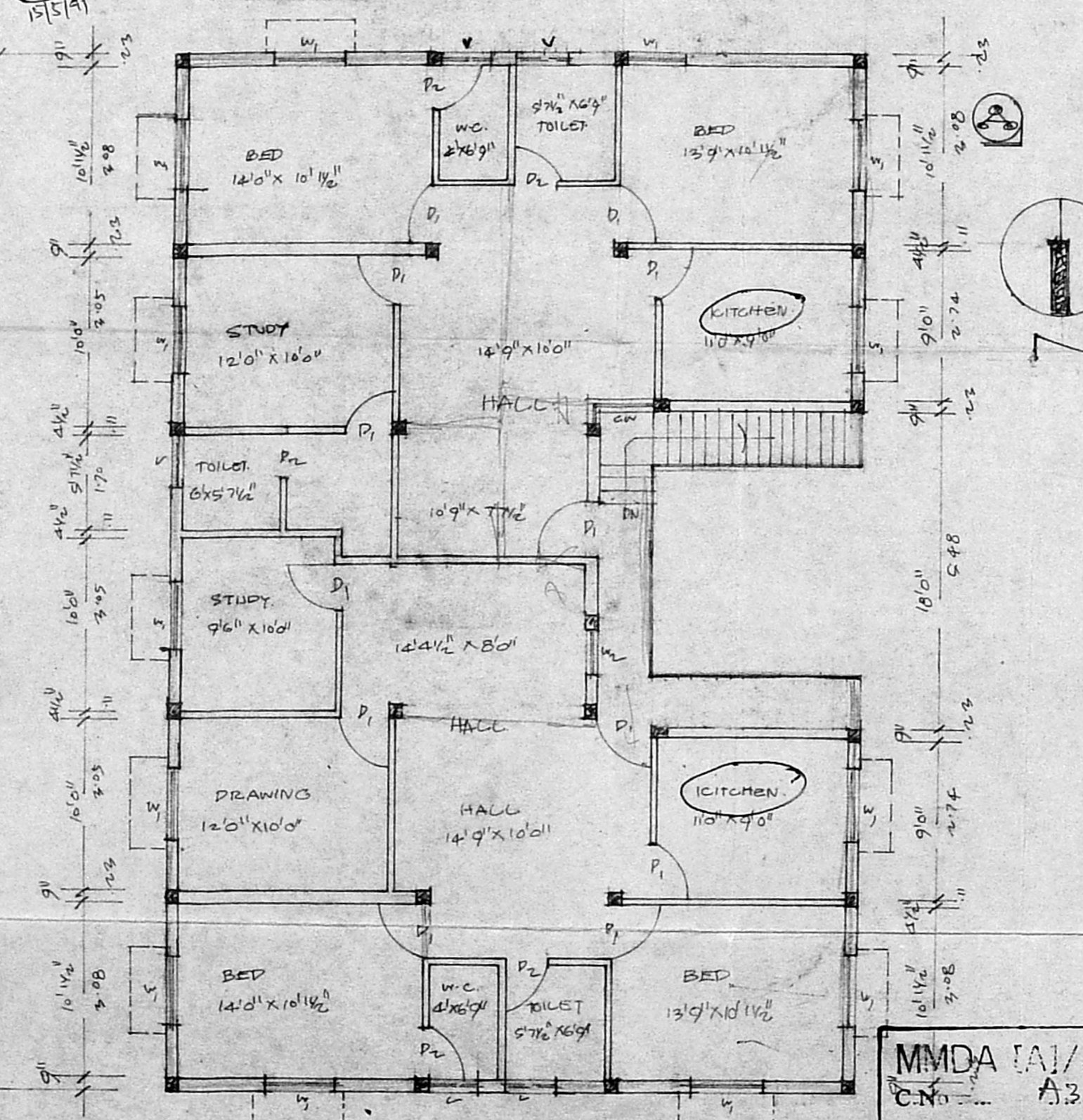

FIRST FLOOR PLAN.

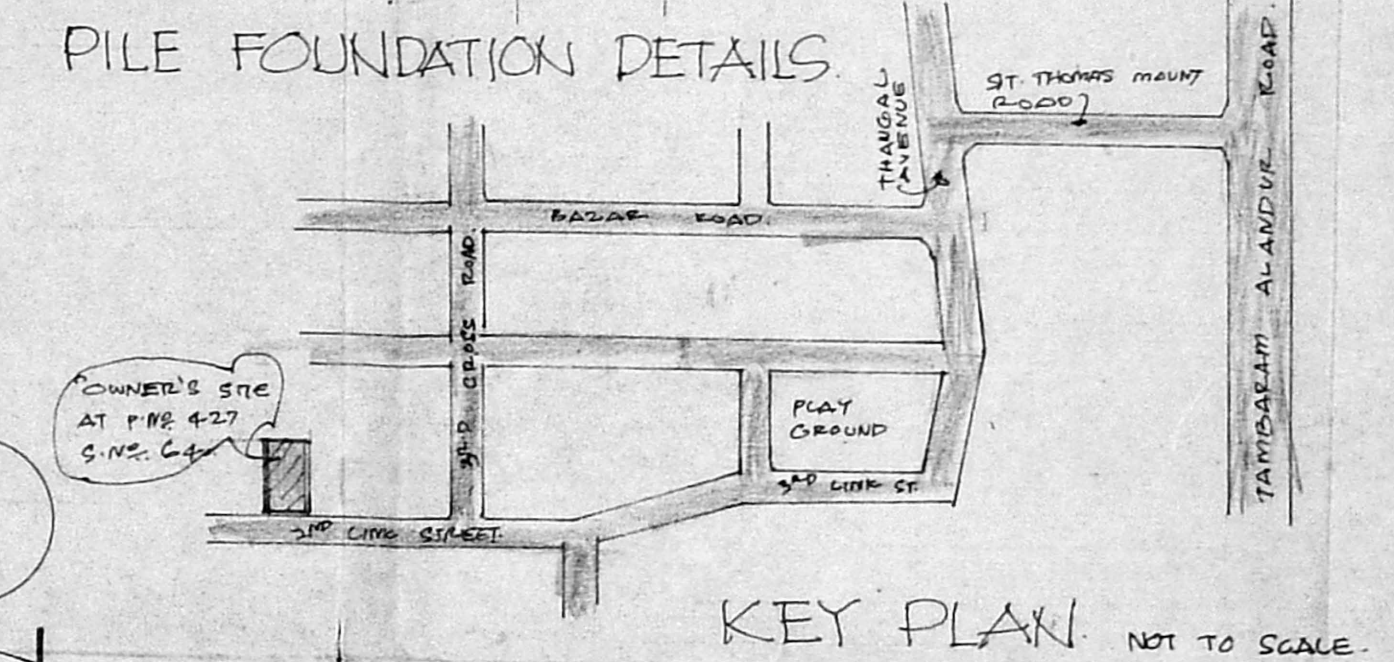

KEY PLAN. NOT TO SCALE.

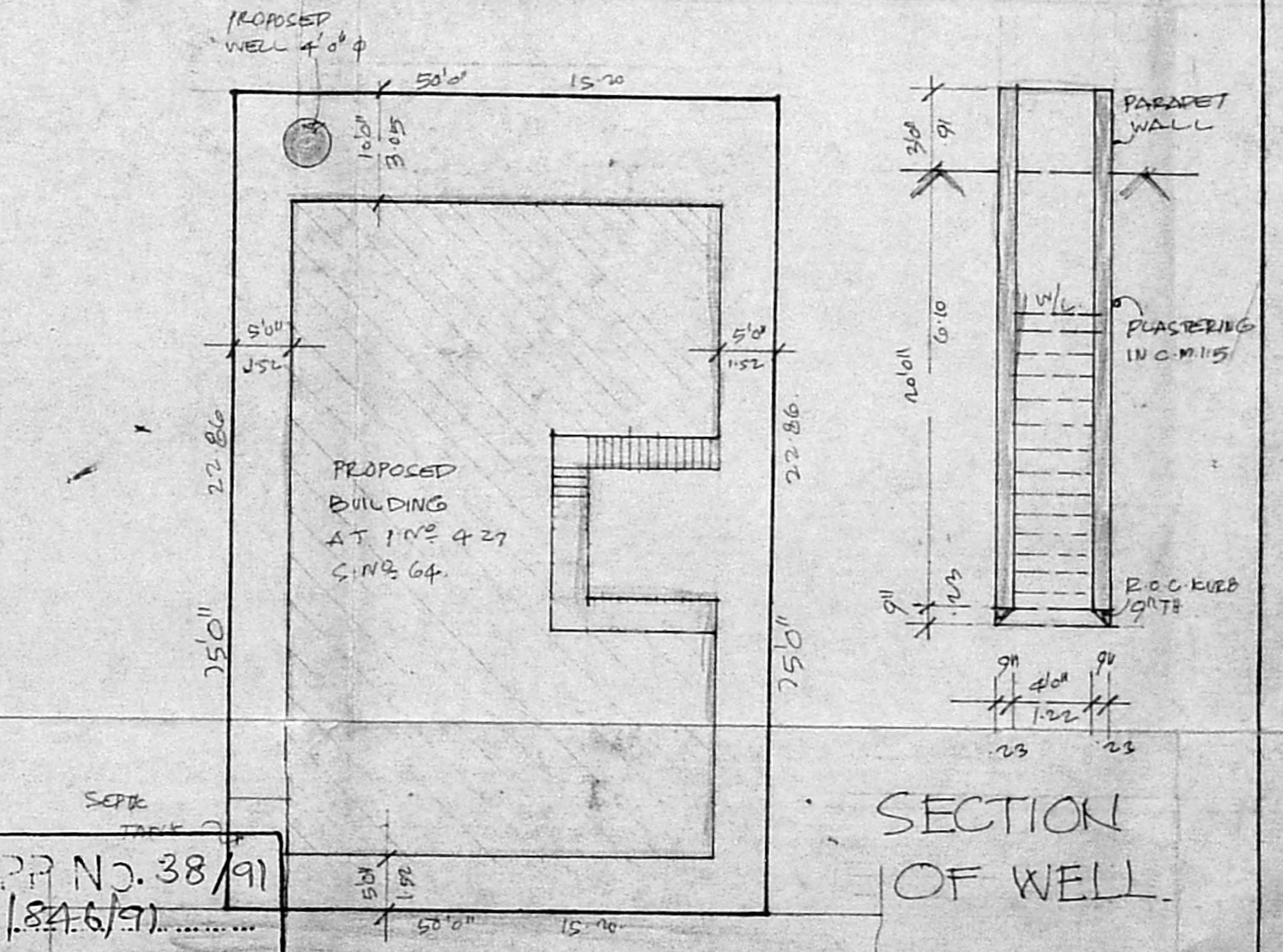

SECTION OF WELL.

MMDA [A]/PP No. 38/91
 C.N. A3/346/91
 ASSL.
 Scrutiny.
 PART I
 PART II

A.P. [Signature]
 D.P.

SITE PLAN

SCALE: 1:200
 1"=16'